

## Earthdawn / Ballista Golem

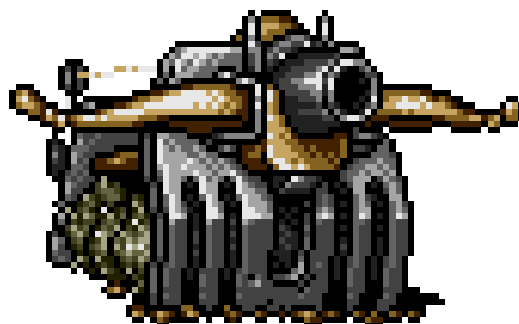

Name: Ballista Golem

LP: 1250

Init: 8

Str 10

Dex 8

Tou 10

Per 6

Wil 5

Cha 5

Phys Def 10

Spel Def 8

Soci Def 10

Phys Armor 10

Myst Armor 5

Move 50/25

Death 61

KO - NA

Wound Thresh 15

Knockdown: 20 (but if knocked down, is destroyed)

Attacks (1 every 2 rounds)

Attack 14

Damage 24

The Ballista Golem is a amalgation of magic and clockwork from Thera, being an armored ballista capable of moving and firing itself with good accuracy and faster than a crewed ballista is capable of. Ballista Golems are popular on the Theran frontiers where they are used against various monsters and insurrectionists. They follow orders blindly, even to their own destruction, and if not given orders will fire on anything not perceived as friendly.

---

Page designed in Notepad, Logo`s done in Personal Paint on the Commodore Amiga

All text and stats by Alex Panzerkit, HTML and logos done by FreddyB

Images stolen from an unknown website at some remote time in the past.

Any complaints, writs for copyright abuse, etc should be addressed to the Webmaster [FreddyB](#).