Vehicles D6 / Calian aerial battleship

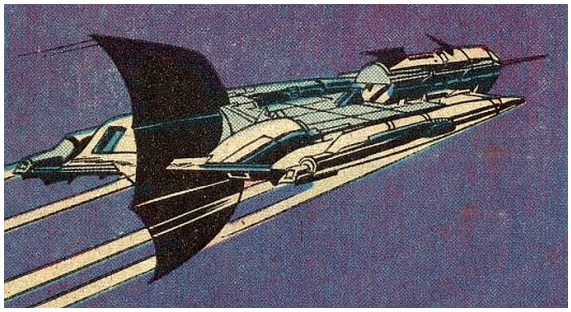

Name: Calian aerial battleship
Type: Air Speeder
Scale: Walker
Length: 106m
Skill: Repulsorlift operation: Calian aerial battleship
Crew: 6 Pilots, 24 Gunners
Passengers: 40
Cargo Capacity: 25 Tonnes
Cover: 1/2
Altitude Range: Ground level-500m
Maneuverability: None
Move: 80; 240kmh
Body Strength: 3D
Weapons:
- Energy cannons (24)
  - Fire Arc: Turret
  - Scale: Speeder
  - Skill: Vehicle Blasters
  - Fire Control: 1D
  - Range: 5-100/300/1km
  - Damage: 4D

Description: Calian aerial battleships were the largest vessels in the Calian Fleet.

Large and complex, they were practically flying cities. Each vessel was equipped with numerous energy cannons and were capable of launching numerous Calian fliers.

Sk'ar attempted to use such a ship to drop an anti-matter bomb on Illyriaqüm.

Stats by FreddyB, Descriptive Text from WookieePedia
Image copyright LucasArts
Any complaints, writs for copyright abuse, etc should be addressed to the Webmaster FreddyB.