Planets D6 / City of Bone (Mandalore)

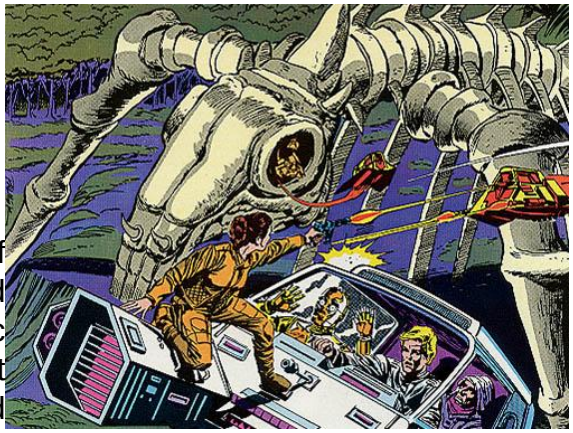

Name: City of Bone
Destroyed: 3 ABY
Location: Mandalore
Builder(s): Enterprising Mandalorian

Description: Built as an amusement park on the outskirts of Mandalore's capital Keldabe, the City of Bone would become home to an Imperial garrison following the Galactic Empire's rise to power and its occupation of Mandalore. It also became the central hub of the Empire's slave and mining operations, until finally being destroyed in 3 ABY.

Convinced that there was an untapped potential for tourism on Mandalore, an enterprising Mandalorian constructed an oversized replica of a mythosaur skeleton on the outskirts of Keldabe, intending to build an amusement park in and around it. However, the idea was doomed to fail and the park never opened.

When the Empire arrived on Mandalore to construct a base shortly after the end of the Clone Wars, the Mandalorians Hayar and Jarkyc convinced the Imperial garrison commander that the structure was an ancient Mandalorian temple of great spiritual importance to the people. The commander bought the false "temple" with the belief that an occupation of the structure would have some adverse effect on the Mandalorian population, and established the garrison there. Dred Priest, a former member of the Cuy'val Dar in service to the Republic's Grand Army and now a member of the radical Death Watch group, assisted the Imperials establish the garrison in the park.

The structure remained under Imperial control long into the Galactic Civil War, and it was from the City of Bone that the Suprema supervised his slaver operation. It was destroyed in 3 ABY by Mandalorian Supercommando Tobbi Dala by closing the hangar that based Shrike Squadron, creating an explosive chain reaction that took his own life in the process.

Inside the city there were detention centers for slaves and a hangar for air deployment and slave shipment. The slaves were treated and handled like animals, and fed poorly.

Stats by FreddyB, Descriptive Text from WookieePedia
Image copyright LucasArts.
Any complaints, writs for copyright abuse, etc should be addressed to the Webmaster FreddyB.