Starships D6 / Sise Fromms starship

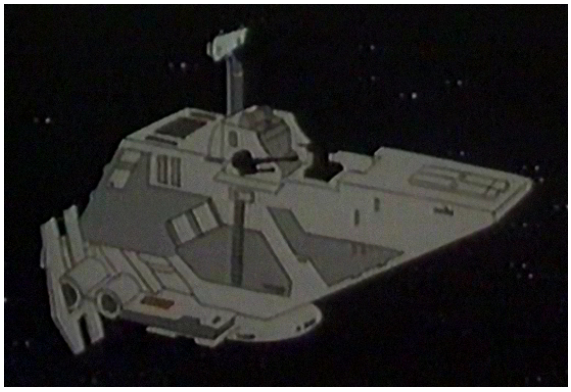

Name: Sise Fromm's starship
Scale: Capital
Length: 165 Meters
Skill: Capital Ship Piloting: Sise Fromm's starship
Crew: 13; Skeleton Crew: 2/+10
Crew Skill: Astrogation 4D+1, Capital Ship Piloting 5D+2, Capital Ship Shields 4D+1, Capital Ship Gunnery 5D+2, Sensors 5D
Passengers: 20
Cargo Capacity: 700 Tons
Consumables: 1 Year
Cost: Unknown
Hyperdrive Multiplier: X2
Hyperdrive Backup: X12
Nav Computer: Yes
Maneuverability: 1D
Space: 3
Atmosphere: 200; 600kmh
Hull: 3D
Shields: 1D
Sensors:
- Passive: 40/1D
- Scan: 80/2D
- Search: 120/3D
- Focus: 3/4D

Weapons:
- Turbolaser Cannon
  - Scale: Capital
  - Fire Arc: Front
  - Fire Control: 1D
  - Space: 3-15/36/75
  - Atmosphere: 6-30/72/150 Km
  - Damage: 3D
- 2 Anti-Starfighter Laser Cannon
  - Scale: Starfighter
  - Fire Arc: Turret
  - Fire Control: 2D
  - Space: 1-5/12/25
  - Atmosphere: 2-10/24/50 Km
  - Damage: 4D

Description: This starship was used by the Annoo-dat crime lord Sise Fromm during the early years of the Galactic Empire.

Stats by FreddyB, descriptive text from WookieePedia
Image copyright LucasArts.
Any complaints, writs for copyright abuse, etc should be addressed to the Webmaster FreddyB.