Starships D6 / Trigon One

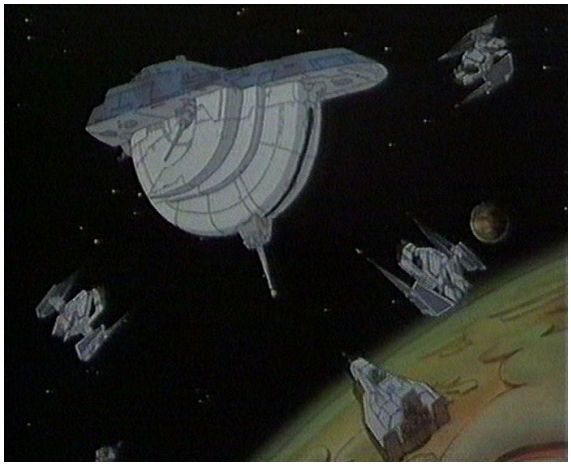

Name: Trigon One
Type: Weapons satellite
Cost: Unknown
Scale: Capital
Length: 110 meters
Skill: Battle Station Piloting; Trigon One
Crew: 35; skeleton 4/+5
Passengers/Troops: 75
Cargo Capacity: 2,500 Tons
Consumables: 2 Months
Hyperdrive Multiplier: x2
Hyperdrive Backup: x12
Nav Computer: Yes
Space: 4
Atmosphere: 200; 400kmh
Hull: 3D
Shields: 3D
Sensors
- Passive: 25/0D
- Scan: 100/1D
- Search: 500/1D+2
- Focus: 4/3D

Weapons:
- Planet-destroying weapon
  - Fire Arc: Front
  - Scale: Death Star
  - Skill: Capital Ship Gunnery; Superlaser
  - Fire Control: 1D
  - Space Range: 1-20/40/100
  - Damage: 2D-4D (can charge 1D per minute, however the weapon was never seen to be used, so may just explode when used)
- 4 Anti-Starfighter Batteries
  - Scale: StarFighter
  - Fire Arc: 2 Front/Left/Back, 2 Front/Right/Back
  - Fire Control: 1D
  - Space: 1-5/10/15
  - Damage: 4D
- 2 Laser Cannons
  - Scale: Capital
  - Fire Arc: 1 Front/Left/Back, 1 Front/Right/Back
  - Fire Control: 1D
  - Space: 1-5/15/30
  - Damage: 4D

1 Tractor Beam Projectors
Scale: Starfighter
Fire Arc: 1 turret
Fire Control: 2D
Space: 1-5/50/100
Damage: 4D

Description: Trigon One was a weapons satellite constructed by the Fromm Gang during the early years of the Galactic Empire.

The Fromm Gang was involved in a bitter rivalry with the other major gangs and sought an advantage over their competitors. Although the Fromm's leader, Sise Fromm, was distrustful of technology, his son, Tig Fromm, persuaded his father to invest in the construction of a powerful superweapon which they could use to force the other gangs into submission.

Tig Fromm was placed in charge of the construction of Trigon One. Despite Sise's concerns that the vessel looked small, Tig claimed that, at full power, Trigon One would be able to destroy a planet (though this capability was never demonstrated).

As Trigon One neared completion, Demma Moll, leader of the resistance cell on the Fromm's homeworld of Annoo, found out about Trigon One and sent her daughter, Kea, on a mission to locate Tig's base on Ingo and destroy the vessel before it could launch.

Two residents of Ingo, Thall Joben and Jord Dusat, along with their droids, R2-D2 and C-3PO, happened to pass near to Tig's base while racing their speeders. Fearing that they may have seen something, Tig dispatched sentry droids to attack them. Kea assisted them in escaping and informed them of her plan. Joben and Dusat agreed to help Kea in her mission.

The group were able to break into the secret base and steal Trigon One. Joben hid the weapons satellite in a forest on Ingo, but when Sise Fromm kidnapped Dusat and Demma, he agreed to reveal the location in exchange for their release. When Tig Fromm went to retrieve Trigon One, Joben and R2-D2 had already sabotaged the guidance system, causing the ship to collide with and destroy Sise Fromm’s base on Annoo.

Stats by FreddyB, descriptive text from WookieePedia
Image copyright LucasArts.
Any complaints, writs for copyright abuse, etc should be addressed to the Webmaster FreddyB.